

SUMMER CAMPS!

Registration
Begins
MAY 24



Maple Ridge & Pitt Meadows
Parks & Leisure Services



Things You NEED TO KNOW...

CAMP STAFF

Camp staff are carefully selected based on their former experiences working with children, along with their display of enthusiasm, strong leadership skills and sound judgment. Qualifications for staff members include:

- pre-camp training sessions;
- current Standard First Aid Certificate and CPR C;
- satisfactory Criminal Record Check (16 and older)

CAMPER PICK-UP AND DROP-OFF

Children should be dropped-off and picked up in the area designated for their group, which is clearly marked at each facility. In order to ensure maximum safety, sign-in and sign-out sheets will be provided at each location. It is the parent or guardian's responsibility to ensure campers are signed in and out each day. If a parent or guardian is unable to pick up their child a written note that is signed and dated may be provided to staff indicating who has permission to pick the child up or if the child is allowed to sign themselves out of camp. All pick-up is at 4pm.

PARENTS

For your child's protection, it is extremely important that your emergency information is up-to-date. Please make sure that Camp staff have the correct phone numbers to contact you.

PARENT PARTICIPATION

All of our programs are drop off programs and do not involve parent participation with the exception of a few of our parent and tot programs which are noted in the brochure.

CAMP AGE REQUIREMENTS

Each program description indicates the specific age requirements that must be met by all campers. Every camper must meet these age requirements by the first day of the course, or they may be required to withdraw due to a lack of program compatibility. Please ensure that your children meet the listed requirements prior to registering for a course. Should you wish to discuss the suitability of a specific program for your child, please contact Jen Baillie at 604-466-4339.

WHAT TO BRING TO CAMP

Sunscreen and sun hats are strongly recommended. Please also send your child with a water bottle, swimsuit, towel and extra clothing (including a raincoat on rainy days), peanut free snack and lunch. All camper items should be personally labelled.

LOST OR STOLEN ARTICLES

Maple Ridge and Pitt Meadows Parks & Leisure Services is not responsible for any damages to or loss of any property brought onto the premises. Campers are encouraged to leave valuable items at home.

LUNCH AND SNACKS

Campers are required to bring their own lunch, snacks and extra drinks. Foods should not require refrigeration.

IMPORTANT: Maple Ridge and Pitt Meadows Parks & Leisure Services takes a vested interest in all of our campers. Due to the number of participants that have severe nut-related allergies, PEANUT BUTTER, NUTS AND ALL FOODS CONTAINING NUT BY-PRODUCTS ARE NOT PERMITTED AT CAMP.

LITTER-LESS LUNCHES & SNACKS

Please help us maintain the 3 R's when packing your child's lunch; Reduce, Reuse & Recycle. Check out these tips:

- Pack lunch items with none or as little packaging as possible.
- Pack lunch items in reusable containers, rather than plastic bags.
- Try to use biodegradable packaging. Paper is, plastic is not.
- Choose items packed in recycled materials.

LATE FEES

Camp ends at 4pm and After Camp Programs end at 6 p.m. Staff will provide you with 2 reminders, upon the 3rd occurrence of late pick-up we will have to charge you \$1 per minute for the late incident as well as any future occurrences.

WITHDRAWAL & REFUND POLICY

For information about Maple Ridge and Pitt Meadows Parks & Leisure Services Registration and Withdrawal/Refund policies, refer to page 3 of this Guide.

RAINY DAYS

The sun doesn't have to be shining to have a good time at camp! All camp programs will continue during inclement weather. Please dress your child appropriately.

MEDICAL INFORMATION

Health and safety are priorities for Maple Ridge and Pitt Meadows Parks & Leisure Services. Please ensure your child's information is accurate by completing the medical forms at sign in. If your child develops a communicable disease during Camp (e.g. Pink Eye), we ask that you inform staff immediately. This will allow Maple Ridge-Pitt Meadows Parks & Leisure Services to inform other participants and allow them to take the necessary precautions.

TOILETING

Children must be fully toilet-trained to attend all programs not requiring adult supervision.

CLASS CANCELLATION

If an insufficient number of participants have signed up for a course, the course will be cancelled. Please register early to avoid disappointment.

ALL camps required registration packages filled out prior to start of camp.

How to Register

ONLINE REGISTRATION

www.recreg4u.ca

Visa and MasterCard are accepted for online registration. When registering online please print a copy of your registration form for your records. These are your official Income Tax receipts where applicable.

PHONE-IN REGISTRATION HOURS

Tel: 604-465-2470

Monday to Saturday 8:00am to 8:30pm & Sunday 9:30am to 7:30pm

WALK-IN REGISTRATION

Maple Ridge Leisure Centre

11925 Haney Place, Maple Ridge 604-467-7322
Mon to Fri 6am-9pm, Sat & Sun 7am-8:30pm

Pitt Meadows Family Recreation Centre

12027 Harris Road, Pitt Meadows 604-465-2470
Mon to Sat 8am-9:00pm, Sun 9:30am-7:30pm

Arts Camps.....	13
Child/Youth Camps.....	7
Preschool Camps.....	4
Outdoor Pools.....	16
Participation Program.....	12
Spray Parks.....	15

Look in our **FULL Arts & Recreation Guide** for even more great summer opportunities!

Maple Ridge & Pitt Meadows Arts & Recreation Guide

Engage - Create - Get Active!



Valid until September 30, 2011



REFUND POLICY

If we cancel a program:

A full refund will be processed or full credit will be applied to your Customer Account.

Customer Refund Requests:

A \$5 administration fee will apply to all requests. Refunds will be issued prior to the start date of the second class and will be pro-rated. Non-attendance without notification is not accepted as a refund request.

Medical Refund Requests:

A \$5 administration fee will apply to all requests. Requests must be accompanied with a medical certificate. Some exceptions may apply, see your program receipt.

Class Exchange Policy:

A class exchange may be possible based on availability and at least 5 days prior to the start date of the class requested. If there is no space available in the requested class, a refund will be processed in accordance with the Refund Policy. \$5 admin fee applies.



PRESCHOOL CAMPS

Mini Mega Kids

Age: 3-6yrs

Our most popular camp is now available for the preschoolers. Kids play active games, create cool treats, as well as do creative crafts and science experiments. Note: August 19th is a wrap up party for the summer-parent attendance is required.

Location: Preschool Room; Leisure Centre

Fee: \$230/20

M,W,F Jul 4-Aug 19 9:00am-12:00pm #159115

Fee: \$161/14

Tu,Th Jul 5-Aug 18 9:00am-12:00pm #159116

Fee: \$220/20

M,W,F Jul 4-Aug 19 1:00-3:30pm #159117

Fee: \$154/14

Tu,Th Jul 5-Aug 18 1:00-3:30pm #159118

Whonnock Fun Runners

Age: 3-6yrs

Offered in partnership with the Whonnock Community Association, this drop-in program with a one time fee is designed to fit your schedule. Class size limited, so please arrive promptly and bring a peanut free snack and drink. Note: August 19th is a wrap up party for the summer-parent attendance is required.

Location: Whonnock Community Centre

Fee: \$55/5

M Jul 11-Aug15 1:00-3:30pm #159695

Summer Fun Club

Age: 3-5yrs

This is an outdoor summer playground program where campers will play in a safe, creative active environment. Every day is a theme day at Summer Fun Club filled with games, crafts and activities. Note: August 19th is a wrap up party for the summer-parent attendance is required.

Location: Harris Road Park

Fee: \$220/20

M,W,F Jul 4-Aug 19 9:00-11:30am #157761

Fee: \$154/14

Tu,Th Jul 5-Aug 18 9:00-11:30am #157762

Fee: \$55/5

M Jul 11-Aug 15 1:00-3:30pm #159114

Weekly Camp Themes Mini Mega Kids, Summer Fun Club & Whonnock Fun runners

July 4-8	Celebrate Summer
July 11-15	Commotion in the Ocean
July 18-22	Splish, Splash
July 25-29	Disney Adventures
August 2-5	A Bug's Life
August 8-12	Moovin' and Groovin
August 15-19	Nature Discoveries

Preschool Sportball Summer Camp

Age: 3-5

Join the Sportball team for a camp experience that your child will never forget! Children participate in the skills & games of 8 different sports. Sports: soccer, hockey, basketball, baseball, volleyball, tennis, football & golf. Camps also incorporate arts & crafts, music, co-operative games, snack time & theme days.

Location: Hammond Community Centre

Fee: \$119/5

M-F Aug 15-19 9:00am-12:00pm #158296

Fee: \$109/4

Tu-F Aug 2-5 9:00am-12:00pm #158347

Location: Harris Road Park

Fee: \$119/5

M-F Jul 25-29 9:00am-12:00pm #158298

Location: Maple Ridge Upper Park

Fee: \$119/5

M-F Jul 11-15 9:00am-12:00pm #158343

Preschool Soccer Camp

Age: 3-5yrs

This program is an introduction to the exciting sport of soccer. Fun is the focus while incorporating skill development and fair play.

Location: Harris Road Park

Fee: \$40/4

Tu-F Jul 19-22 12:30-1:30pm #158044

Tu-F Jul 19-22 3:00-4:00pm #158045

Location: Telosky Stadium/Thomas Haney

Tu-F Jul 26-29 9:00-10:00am #159568

Tu-F Aug 2-5 9:00-10:00am #158724

Go Play OUTSIDE!

This summer, explore Maple Ridge and Pitt Meadows parks and outdoor spaces and check out our many outdoor recreation programs. Natural environments are unique, diverse and timeless. Outdoor areas with trees, vegetation and plants provide children with the opportunity to learn, to enhance play and to provide spaces for quiet reflection.

Early exposure to nature helps children develop a sense of empathy for living things and an understanding of the lifecycle, creating a lifelong legacy of environmental stewardship.

“Children who are less restricted in their access to the outdoors gain competence in moving through the larger world. Developmentally they should gain the ability to navigate their immediate environs (in safety) and lay the foundation for the courage that will enable them eventually to lead their own lives.” - National Association for the Education of Youth Children.

- Play helps children make sense of their world.
- Children learn best when their whole selves are involved: mind, body and spirit.
- Child-initiated play lays the foundation for learning and academic success.
- Children are active participants in their own development reflecting the basic human need to explore.
- Outdoor space offers unequalled opportunities for children to explore their environment.
- A serious consequence of decreased outdoor activity has been an increase in childhood obesity rates.



Free Family
swim - last
Saturday of
the month!

Westminster Savings

Register Emma
in Mega Kids
and Molly in
Mini Mega
Kids

Camp
registration
starts
May 24 !!

Dont forget
to buy
sunscreen for
kids camps!

www.recreg4u.ca

Need
Nut-Free
snacks for
kids camps!

Visit Honey
Farmers
Market
Saturdays
9am-2pm

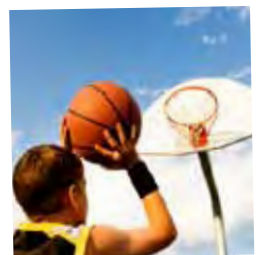



CHILD/YOUTH CAMPS

Adventure Camps

Age: 9-14yrs

Want to have fun, meet friends and try something new? Adventure Camps expose youth to a variety of environmental and experiential programs both indoors and out. Participants will get to try out a range of exciting activities focusing on the development of basic skills while exploring our communities endless opportunities. Come join us each week on a new adventure or pick and choose the days that interest you the most!

Note: All out trips are subject to change.

Location: Greg Moore Youth Centre

Fee: \$230/5 Individual Days are available for \$51/day

M-F Jul 4-8 8:30am-4:00pm #157543

M-F Jul 11-15 8:30am-4:00pm #157673

M-F Jul 18-22 8:30am-4:00pm #157674

M-F Jul 25-29 8:30am-4:00pm #157675

M-F Aug 8-12

M-F Aug 15-19

M-F Aug 22-26

Fee: \$184/4

Tu-F Aug 2-5

8:30am-4:00pm

8:30am-4:00pm

8:30am-4:00pm

8:30am-4:00pm

#157676

#157677

#157678

#157679

July - Adventure Camp Daily Activities

Monday	Tuesday	Wednesday	Thursday	Friday
4 Geocaching	5 Clutus Lake Waterslides	6 Dragon Boating Water Sports	7 Bowling and Games	8 Coquitlam Wave Pool
11 Archery	12 Rock Climbing	13 Capilano Suspension Bridge	14 Multicultural Day	15 Planetarium
18 Bike Workshop/ Local Bike Ride	19 Photography in your Community	20 Art in Motion	21 Guerilla Gardening/African Drumming	22 Outdoor Survival
25 Mountain Biking	26 Learn to Fish	27 Skimboarding	28 Wild Play	29 Dragon Boating & Water Sports

August - Adventure Camp Daily Activities

Monday	Tuesday	Wednesday	Thursday	Friday
1	2 Scavenger Hunt & Alouette Lake	3 Wild Play	4 Rock Climbing/ Yoga/Bootcamp	5 Kayaking
8 Rolley Lake Hike and Swim	9 Skimboarding	10 Mac Sailing	11 Wakeboarding	12 2 nd Beach Pool and Stanley Park
15 Operation Give Back	16 Beach Volleyball	17 Disc Golf	18 Amazing Race	19 Watermania
22 ARMS Watershed Education & Hike	23 Corn Maze	24 Urban Scavenger Hunt	25 Rolley Lake	26 Cultus Lake Waterslides

Afternoon Sports Adventure Seekers

Age: 6-12yrs

Full week of sports action and adventure. Each day a new location and different activity - no experience necessary. Past activities included canoe/kayak, swimming, golfing, basketball, soccer, rock climbing etc.

Location: Will change daily based on activity

Fee: \$85/4

Tu-F Aug 2-5 1:00-4:00pm #157949

ARMS - Summer Camps

Age: 6-12yrs

Looking for a fun but educational escape for your child this Summer? The Alouette River Management Society offers week long environmentally focused day camps. Each day has a different theme and includes outdoor activities and crafts in a fun but educational way. We are located in ALLCO Park and the campers will spend many supervised hours exploring, investigating, and playing in the park! Campers should come prepared dressed for the weather, but on those really rainy days we have many indoor games and crafts to keep us busy until the sun comes out again!

Location: Rivers Heritage Centre at Allco Park

Fee: \$160/5

M-F Jul 11-15 9:30am-3:30pm #158243

M-F Aug 8-12 9:30am-3:30pm #158244

Fee: \$40/1

M Jul 11 9:30am-3:30pm #158245

M Aug 8 9:30am-3:30pm #158250

Tu Jul 12 9:30am-3:30pm #158246

Tu Aug 9 9:30am-3:30pm #158251

W Jul 13 9:30am-3:30pm #158247

W Aug 10 9:30am-3:30pm #158252

Th Jul 14 9:30am-3:30pm #158248

Th Aug 11 9:30am-3:30pm #158253

F Jul 15 9:30am-3:30pm #158249

F Aug 12 9:30am-3:30pm #158254

Babysitter Training Camp

Age: 11-17yrs

For those who want more than basic skills. Learn games, snacks, storytelling, puppets & more. Successful completion receives a Red Cross Babysitter's Cert. Participants must be 11 yrs. old or have birthday during program & before exam. Participants must bring a doll to camp.

Location: Pitt Meadows Family Recreation Centre

Fee: \$70/4

Tu-F Jul 5-8 1:00-4:00pm #157948

Location: Greg Moore Youth Centre

Tu-F Aug 9-12 9:00am-12:00pm #158734

Canoe/Kayak Kids Summer Camp

Age: 9-14yrs

Come and enjoy kayak and canoe paddling at RCKC in a fun and safe environment on Whonnock Lake. Stay for the morning or stay all day! Canoe Kids summer camps include a variety of outdoor games and activities. Participants who complete this program will receive their Canoe Kids bronze blades certification.

Location: Boathouse at Whonnock Lake

Fee: \$115/5

M-F Jul 4-8 8:30am-12:30pm #158393

M-F Jul 11-15 8:30am-12:30pm #158394

M-F Jul 18-22 8:30am-12:30pm #158395

M-F Jul 25-29 8:30am-12:30pm #158493

M-F Aug 8-12 8:30am-12:30pm #158494

M-F Aug 15-19 8:30am-12:30pm #158495

M-F Aug 22-26 8:30am-12:30pm #158496

Fee: \$95/4

Tu-F Aug 2-5 8:30am-12:30pm #158497

Canoe/Kayak Kids Summer Camp

Age: 9-14yrs

Come and enjoy kayak and canoe paddling at RCKC in a fun and safe environment on Whonnock Lake. Stay for the morning or stay all day! Canoe Kids summer camps include a variety of outdoor games and activities. Participants who complete this program will receive their Canoe Kids bronze blades certification.

Location: Boathouse at Whonnock Lake

Fee: \$195/5

M-F Jul 4-8 8:30am-4:30pm #158498

M-F Jul 11-15 8:30am-4:30pm #158499

M-F Jul 18-22 8:30am-4:30pm #158500

M-F Jul 25-29 8:30am-4:30pm #158501

M-F Aug 8-12 8:30am-4:30pm #158502

M-F Aug 15-19 8:30am-4:30pm #158503

M-F Aug 22-26 8:30am-4:30pm #158504

Fee: \$155/4

Tu-F Aug 2-5 8:30am-4:30pm #158505

Eco/Nature-Kids Camp



Age: 6-12yrs

Come learn about environmental stewardship, leadership and have fun in the outdoors: Activities include nature crafts, outdoor challenges, and worm composting.

Location: Harris Road Park

Fee: \$80/4

Tu-F Jul 26-29 1:00-4:00pm #158043

Girls in Action Camp

Age: 6-12yrs

Everyone knows girls just want to have fun. Join in on this fabulous experience with our totally fun and energetic staff. Activities will include sports, games, and creative activities. Come out for an adventurous week of lots of laughs and fun.

Location: Greg Moore Youth Centre

Fee: \$65/4

Tu-F Jul 12-15 1:00-4:00pm #158741

It's a Girls World Camp



Age: 6-12yrs

Join us for interactive activities focusing on fun, recreation, team building, and self-esteem.

Location: Hammond Community Centre

Fee: \$175/5

Individual days available for \$38/day

Friday Out trip \$49

M-F Aug 22-26 8:30am-4:00pm #159573

Skateboarding- Mini Air Camp

Age: 6-12yrs

Ollie on over for this skateboard camp - no experience necessary but bring your own deck and helmet.

Location: Greg Moore Youth Centre

Fee: \$36/4

Tu-F Aug 16-19 12:30-2:00pm #159943

Sportball Summer Camp

Age: 6-10yrs

Join the Sportball team for a camp experience that your child will never forget! Children participate in the skills & games of 8 different sports. Sports: soccer, hockey, basketball, baseball, volleyball, tennis, football & golf. Children learn skills & rules while making life-long friendships. Camps also incorporate arts & crafts, music, co-operative games, snack time & theme days.

Location: Hammond Community Centre

Fee: \$119/5

M-F Jul 25-29 1:00-4:00pm #158299

M-F Aug 15-19 1:00-4:00pm #158297

Location: Maple Ridge Upper Park

M-F Jul 11-15 1:00-4:00pm #158344

Location: Hammond Community Centre

Fee: \$109/4

M-F Aug 2-5 1:00-4:00pm #158348

Sports Action Camp

Age: 6-12yrs

Are you a sports fan? Do you like to get in on the action? Come show and improve your skills in this fast paced, action packed sports program. Try out a variety of different sports, games and other activities.

Location: Leisure Centre

Fee: \$55/1

Tu-F Jul 19-22 1:00-4:00pm #159545

Swim Mini Sport Camp

Age: 6+yrs

Looking for something to do this summer? Do you like swimming and would like to learn about water-sports? This camp will be held at Hammond Pool. Lessons, water sports and free swim included in camp hours. Please come prepared with bag lunch and suitable shoes to go into the park. Participants should be Swim Kids 1-3 swimming levels.

Location: Hammond Pool

Fee: \$140/5

Tu-FM Jul 26-Aug 1 10:00am-2:00pm #159549



Megakids

Age: 7-12yrs

Get OUT and get ACTIVE at the Greg Moore Youth Centre! Mega Kids offers a wide variety of activities, games, crafts and adventures that all have to do with the theme of the week. Through fun and adventurous experiences, campers are able to build lasting memories and friendships. Out trip days are held on Friday.

Location: Greg Moore Youth Centre

Fee: \$175/5

Individual day \$38

Friday out trips \$49

M-F Jul 4-8	8:30am-4:00pm	#157443
M-F Jul 11-15	8:30am-4:00pm	#157444
M-F Jul 18-22	8:30am-4:00pm	#157445
M-F Jul 25-29	8:30am-4:00pm	#157446
M-F Aug 8-12	8:30am-4:00pm	#157447
M-F Aug 15-19	8:30am-4:00pm	#157448
M-F Aug 22-26	8:30am-4:00pm	#157449
Fee: \$140/4		
Tu-F Aug 2-5	8:30am-4:00pm	#157450

Pitt Troopers

Age: 6-12yrs

Be part of the summer adventure! Join Pitt Troopers for jam packed days of sports, games, crafts and treats right here in Pitt Meadows! Out trip days are held on Friday.

Location: Pitt Meadows Family Recreation Centre

Fee: \$175/5

Individual day \$38

Friday out trips \$49

M-F Jul 4-8	8:30am-4:00pm	#157459
M-F Jul 11-15	8:30am-4:00pm	#157493
M-F Jul 18-22	8:30am-4:00pm	#157494
M-F Jul 25-29	8:30am-4:00pm	#157495
M-F Aug 8-12	8:30am-4:00pm	#157496
M-F Aug 15-19	8:30am-4:00pm	#157497
M-F Aug 22-26	8:30am-4:00pm	#157593
Fee: \$140/4		
Tu-F Aug 2-5	8:30am-4:00pm	#157594

Yennadon Kids Camp



Age: 5-10yrs

Come join us for a summer filled with fun, laughter and friendships. Each week day campers participate in active games, crafts and other activities based on our weekly theme.

Location: South Lillooet Centre

Fee: \$175/5

Individual day \$38

Friday out trips \$49

M-F Jul 4-8	8:30am-4:00pm	#157451
M-F Jul 11-15	8:30am-4:00pm	#157452
M-F Jul 18-22	8:30am-4:00pm	#157453
M-F Jul 25-29	8:30am-4:00pm	#157454
M-F Aug 8-12	8:30am-4:00pm	#157455
M-F Aug 15-19	8:30am-4:00pm	#157456
M-F Aug 22-26	8:30am-4:00pm	#157457
Fee: \$140/4		
Tu-F Aug 2-5	8:30am-4:00pm	#157458

Rhythmic Gymnastics Camp

Age: 6-10yrs

Rhythmic Gymnastics is a graceful and dynamic sport featuring choreographed routines with "dancer like" body movements to music. This introductory program will show you how to use balls, ropes, ribbons and hoops choreographed into basic gymnastics movements. No experience necessary.

Instructor: Club Adagio Rhythmic Gymnastics

Location: Leisure Centre, Multipurpose Room

Fee: \$85/5 Sessions

M-F Jul 18-22	2:00-4:00pm	#159572
---------------	-------------	---------

Weekly Camp Themes Yennadon Kids, Mega Kids & Pitt Troopers Camps

July 4-8	Celebrate Summer
July 11-15	Space Ships and Treasure Maps
July 18-22	Around the World
July 25-29	Ecomagination
August 2-5	Be the Change
August 8-12	Rock the Camp
August 15-19	Get Up and Go
August 22-26	Splashtastic

Friday Out Trips

July 8	Coquitlam Wave Pool
July 15	Planetarium
July 22	Olympic Event
July 29	Aquarium
August 5	Gold Creek
August 12	2 nd Beach Pool & Stanley Park
August 19	TBA
August 26	Cultus Lake Waterslides

Swim Sport Camp

All Ages

Looking for something to do this summer? Do you like swimming and would like to learn about water sports? This camp will be held at Hammond Pool. Lessons, water sports and free swim included in camp hours. Please come prepared with bag lunch and suitable shoes to go into the park. Participants should be Swim Kids 4 and up swimming level.

Location: Preschool Room; Hammond Community Centre
Fee: \$125/5

M-F Jul 18-22 10:00am-12:00pm #159550

Wakeboarding, Wakeskating, Wakesurfing

Age: 9-16yrs

Come out and experience the fastest growing water sport in the world. Join Rider Watersports this summer on Alouette Lake for Wakeboarding, Wakeskating, Wakesurfing. Rider will provide you with everything you need to have great summer with friends on the water. All of our staff are First Aid certified and valid Watersports coaches.

Location: Alouette Lake

Fee: \$195/4

M-Th Jul 4-7	9:30am-12:30pm	#157843
M-Th Jul 11-14	9:30am-12:30pm	#157844
M-Th Jul 18-21	9:30am-12:30pm	#157845
M-Th Aug 1-4	9:30am-12:30pm	#157846
M-Th Aug 8-11	9:30am-12:30pm	#157854
M-Th Aug 15-18	9:30am-12:30pm	#157848
M-Th Aug 29-Sep 1	9:30am-12:30pm	#157849
M-Th Jul 4-7	1:00-4:00pm	#157850
M-Th Aug 1-4	1:00-4:00pm	#157853

M-Th Aug 15-18	1:00-4:00pm	#157855
M-Th Aug 29-Sep 1	1:00-4:00pm	#157856

Fee: \$55/1

F Jul 22	9:30am-12:30pm	#157857
F Jul 29	9:30am-12:30pm	#160493
F Aug 19	9:30am-12:30pm	#157858
F Aug 26	9:30am-12:30pm	#157859
F Sep 2	9:30am-12:30pm	#157860
F Aug 26	1:00-4:00pm	#157861
F Sep 2	1:00-4:00pm	#157862

Before and After Camp Care

Age: 6-12yrs

In an effort to meet the needs of working parents an early morning and late afternoon camp care program will be held at our Mega Kids location. Camp care is a supervised non-structured program where participants may relax with their friends before and/or after camp. Activities may include age-appropriate movies, puzzles, cards, crafts, and board games. Participants may also bring their own book.

Location: Greg Moore Youth Centre

Fee: \$75/5

Individual days \$20/day

M-F July 4-8	6:30am-8:30am	#160043
M-F July 11-15	6:30am-8:30am	#160044
M-F July 18-22	6:30am-8:30am	#160045
M-F July 25-29	6:30am-8:30am	#160046
M-F Aug 8-12	6:30am-8:30am	#160047
M-F Aug 15-19	6:30am-8:30am	#160048
M-F Aug 22-26	6:30am-8:30am	#160049
M-F July 4-8	4:00pm-6:00pm	#160153
M-F July 11-15	4:00pm-6:00pm	#160154
M-F July 18-22	4:00pm-6:00pm	#160155
M-F July 25-29	4:00pm-6:00pm	#160156
M-F Aug 8-12	4:00pm-6:00pm	#160157
M-F Aug 15-19	4:00pm-6:00pm	#160158
M-F Aug 22-26	4:00pm-6:00pm	#160159

Fee: \$60/4

M-F Aug 2-5	6:30am-8:30am	#160050
M-F Aug 2-5	4:00pm-6:00pm	#160160

Location: Pitt Meadows Youth Lounge

Individual days \$20/day

M-F July 4-8	6:30am-8:30am	#160051
M-F July 11-15	6:30am-8:30am	#160052
M-F July 18-22	6:30am-8:30am	#160053
M-F July 25-29	6:30am-8:30am	#160054
M-F Aug 8-12	6:30am-8:30am	#160093
M-F Aug 15-19	6:30am-8:30am	#160094
M-F Aug 22-26	6:30am-8:30am	#160095
M-F July 4-8	4:00pm-6:00pm	#160143
M-F July 11-15	4:00pm-6:00pm	#160144
M-F July 18-22	4:00pm-6:00pm	#160145
M-F July 25-29	4:00pm-6:00pm	#160146
M-F Aug 8-12	4:00pm-6:00pm	#160147
M-F Aug 15-19	4:00pm-6:00pm	#160148
M-F Aug 22-26	4:00pm-6:00pm	#160149

Fee: \$60/4

M-F Aug 2-5	6:30am-8:30am	#160151
M-F Aug 2-5	4:00pm-6:00pm	#160152



Participation Program

To help ensure that cost is not a barrier to accessing our services, the Participation Program offers reduced admissions and program fees to Maple Ridge and Pitt Meadows residents who meet eligibility. To qualify, residents' gross household income must not exceed the following thresholds. Please bring to your scheduled appointment your current income information to verify eligibility.

Family Size Maximum Family Income

1 person	\$19,026
2 persons	\$23,685
3 persons	\$29,118
4 persons	\$35,354
5 persons	\$40,097
6 persons	\$45,223
7+ persons	\$50,350

Book an appointment for Participation Program services at:
Maple Ridge Leisure Centre
604-467-7322, ext 0 or
Pitt Meadows Family Recreation Centre
604-465-2452, ext 0.



Lake Lovelywater Hiking Trip

Age: 13-18yrs

Challenge yourself with this exciting 4,000 foot ascent to Lake Lovely Water just outside of Squamish. This is our 16th annual trip, be part of the legacy! Come out and help us fundraise to subsidize this trip on May 28 at Canadian Tire. Call staff for more information at 604-467-7354, ext 1.

Location: Lake Lovelywater

Fee: \$210 with no pass

Fee: \$190 with YOI Membership

Fee: \$160 with YOI Active Pass

W-Su Aug 24-28 5:00am-5:00pm #159643

Youth Camping Trip to South Alouette Lake

Ages: 13-18yrs

Experience the beauty in our own backyard! Spend three days, two nights, in the great outdoors with our trained staff. Swim, hike, explore and enjoy all this park has to offer. Call staff for more info at 604-467-7354, ext 1.

Location: Golden Ears Provincial Park

Fee: \$80 with no pass

Fee: \$75 with YOI Membership

Fee: \$70 with YOI Active Pass

F-Su Jul 22-24 12:00pm-12:00pm #159644





ARTS CAMPS

Extreme Theatre Camp

Age: 6-10yrs

Join in this summer extreme theatre camp and you will experience it all! Improv games and scene building, musical theatre, acting for the camera, puppetry, prop making, and dress-up plays! Tour The ACT's main stage theatre and complete the week with a mini showcase! Bring along snacks, lunch, and your energy as this camp will keep you moving!

Instructor: Deb Solberg

Location: 2-D Studio; The ACT

Fee: \$195/5

M-F Jul 4-8 9:30am-3:30pm #159193

Haney Junior Concert Band Camp

Age: 10-15yrs

For students who have completed one to three years on a band instrument, such as winds or percussion. Increase concert band musicians' growing reading and music-making skills, to increase success in school band programs.

Instructor: Ed Dumas

Location: Studio Theatre; The ACT

Fee: \$95/5

M-F Aug 29-Sep 2 12:30-3:00pm #159247

Haney Summer Music Camp - Concert Band Quick Start

Age: 10-15yrs

The Quick Start Clinic is for students who are completely new to a band instrument, and want to begin their Concert Band career with more success. This program is intended for students who will be beginning on a wind or percussion instrument in the public school music programs in the fall. By taking this program, students will have a stronger foundation of basics before their regular classes in school begin. Registration includes Music Camp T-shirt.

Instructor: Ed Dumas

Location: Studio Theatre; The ACT

Fee: \$95/5

M-F Jul 4-8 9:00-11:30am #159244

M-F Jul 4-8 6:30-9:00pm #159245

M-F Aug 29-Sep 2 9:00-11:30am #159246

Haney Summer Music Camp - Sr. Concert Band Camp

Age: 14-19yrs

This is a program for students who have studied their instrument for three or more years. This will be an intensive program for students who wish to substantially further their musical studies in concert band. Hours of study for this program are extended to reflect the maturing student's ability and needs for development. Bring a lunch.

Instructor: Ed Dumas

Location: Studio Theatre; The ACT

Fee: \$190/5

M-F Aug 22-26 9:00am-3:00pm #159248

Puppets, Performance & Paper Maché Camp

Age: 6-11yrs

Join in this ARTrageous camp for kids! Working with artist, Lisa Lake you will explore puppetry, story writing, creation and staging a puppet character. Artist, Liz Summerfield teaches you how to design and create your puppet character with paper maché, paint and embellishments. Wrap up the week with a puppet performance which you have created! All supplies included. Please bring a snack and lunch.

Instructor: Lisa Lake and Liz Summerfield

Location: Craft Studio; The ACT

Fee: \$195/5

M-F Jul 25-29 9:30am-3:00pm #159194

M-F Aug 15-19 9:30am-3:00pm #159195

The Animation Lab

Age: 11-16yrs

A week in the lab exploring and creating animation in 3D computer and traditional formats. Learn the principles of animation by applying concepts like pose to pose, squash and stretch, anticipation and exaggeration. Finish with a screening and leave with a DVD of your work, including all the open source software used in class. This camp has two instructors for eight students. Pack a lunch and a memory stick!

Instructor: Lisa Lake and Kevin Lake

Location: Craft Studio; The ACT

Fee: \$260/5

M-F Jul 11-15 9:00am-3:00pm #159143

M-F Jul 18-22 9:00am-3:00pm #159144

Summer Painting “en plein air”

Age: 8-13yrs

Let the great outdoors inspire your painting in this four day camp. You will learn a variety of techniques, study artists’ work and then paint away in the dappled light and fresh air of Memorial Peace Park (outside The ACT). Supplies included. Pack a lunch and a hat. Sunscreen recommended. (Rainy days will be inside The ACT).

Instructor: Lisa Lake

Location: Craft Studio; The ACT

Fee: \$145/4

Tu-F Aug 2-5 10:00am-3:00pm #159145

Vancouver Circus School Summer Camp

Age: 6-16yrs

Ever wanted to run away and join the circus? Now is your chance – the Vancouver Circus School is coming to town! Come join them for an exciting and fun-filled week of circus arts! Owned and operated by circus and acrobatic professionals, the Vancouver Circus School will introduce participants to a multitude of circus arts including; Aerial Silk, Trampoline, Static Trapeze, Acrobatic Balancing, Juggling, Object Manipulation and much more. Over the course of the week participants will fine tune their circus skills, leading up to the final day of camp when they perform a student-led show for family and friends, transforming The ACT’s Studio Theatre into a Circus Ring of fun! On the last day of camp participants will also receive a Vancouver Circus School Summer Camp t-shirt.

Instructors: Vancouver Circus School

Location: Studio Theatre; The ACT

Fee: \$225/5

M-F Jul 11-15 9:00am-3:30pm #159137

M-F Jul 18-22 9:00am-3:30pm #159138

M-F Jul 25-29 9:00am-3:30pm #159139



Spray Parks

Stay Cool and Have fun this Summer!



**Opening
May 21
weather
Permitting**

**Two Family-Fun Spray Parks
to Choose From!**

Maple Ridge Park
232nd Street and Fern Crescent
Maple Ridge

Harris Road Park
Lougheed Hwy and Harris Road
Pitt Meadows



Make a Splash at our Outdoor Pools!

Opening July 1st



Hammond Pool

20601 Westfield Avenue

Maple Ridge

Monday to Sunday

12:30pm to 4:00pm &

5:00pm to 8:00pm

(including statutory holidays)

Harris Road Pool

Harris Road & Lougheed Hwy.

Maple Ridge

